

Patient report

Bio-Rad DATE: 03/23/2019
D-10 TIME: 07:17 PM
S/N: #DJ4I016123 Software version: 4.20-2
Sample ID: 10444541
Injection date 03/23/2019 06:16 PM
Injection #: 53 Method: HbA1c
Rack #: --- Rack position: 6

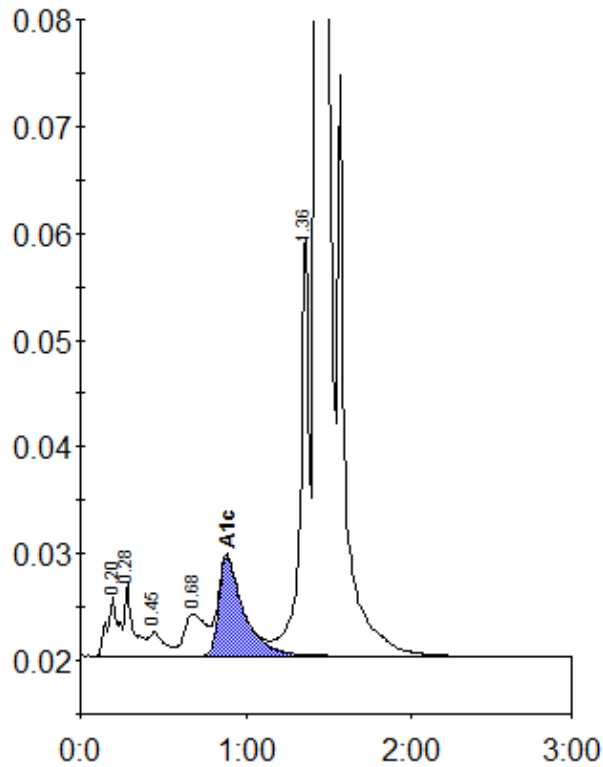

Peak table - ID: 10444541

| Peak | R.time | Height | Area | Area % |
|-------------|--------|---------|---------|--------|
| A1a | 0.20 | 5563 | 26867 | 1.0 |
| A1b | 0.28 | 6845 | 24497 | 0.9 |
| F | 0.45 | 2238 | 14703 | 0.5 |
| LA1c/CHb-1 | 0.68 | 3911 | 35770 | 1.3 |
| A1c | 0.88 | 9298 | 96275 | 5.0 |
| P3 | 1.36 | 39659 | 146215 | 5.4 |
| A0 | 1.43 | 766394 | 2386694 | 87.4 |
| Total Area: | | 2731021 | | |

| | |
|----------------|-----|
| Concentration: | % |
| A1c | 5.0 |